

# LA CUMPARSITA

TANGO

Musique :  
**RODRIGUEZ**

Arrangement :  
**J. L'OEUF**

## COMPOSITION

Conducteur 4 voix

- 1 | Trompette Bb  
| Trompette Ut  
| Sax Alto Eb
- 2 | Trombone Ut  
| Trombone à pistons Bb 
- 3 | Euphonium Bb  
| Tuba Ut 
- 4 | Soubassophone Bb   
| Sax Basse Bb   
| Sax Baryton Eb   
| Contrebasse Ut   
| Guitare Ut

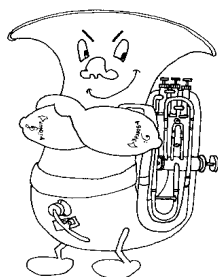

# LA CUMPARSITA

4 Voix

Musique : RODRIGUEZ

CONDUCTEUR

Arrangement : J. L'OEUF

1  
Trompette Bb  
1  
Trombone Bb  
1  
Euphonium Bb  
1  
Sousa Bb

E7 Am

5  
5  
5  
5

E7 Am

9  
9  
9  
9

Dm Am

13  
13  
13  
13

E7 Am E7 Am E7 Am

# LA CUMPARSITA

4 Voix

CONDUCTEUR

17

Chorus system 1: Four staves (Soprano, Alto, Tenor, Bass) with a conductor's part. Measure 17 starts with a treble clef and a key signature of one sharp (F#). The conductor's part is a whole note chord. The vocal parts enter in measure 18 with quarter notes. The bass line is in the bass clef.

E7 Am

21

Chorus system 2: Continuation of the vocal and bass parts from the previous system. The conductor's part continues with whole notes. The vocal parts have more rhythmic activity with eighth notes.

E7 Am

25

Chorus system 3: Continuation of the vocal and bass parts. The conductor's part continues with whole notes. The vocal parts continue with eighth notes.

Dm Am

29

Chorus system 4: Continuation of the vocal and bass parts. The conductor's part continues with whole notes. The vocal parts continue with eighth notes. The system ends with a double bar line and a fermata.

E7 Am E7 Am E7 Am

*Fine*

# LA CUMPARSITA

4 Voix

CONDUCTEUR

1

# LA CUMPARSITA

4 Voix

CONDUCTEUR

2

*D.S. al Fine*

# LA CUMPARSITA

Voix 1

Musique : RODRIGUEZ

TROMPETTE Bb

Arrangement : J. L'OEUF

16  $\text{\textcircled{S}}$

26

31 *Fine* 1

36

41

45

49 2

53

57

61 *D.S. al Fine*

# LA CUMPARSITA

Voix 1

Musique : RODRIGUEZ

TROMPETTE Ut

Arrangement : J. L'OEUF

16  $\text{\textcircled{S}}$

26

31 *Fine* 1

36

41

45

49 2

53

57

61 *D.S. al Fine*

# LA CUMPARSITA

Voix 1

Musique : RODRIGUEZ

SAX ALTO Eb

Arrangement : J. L'OEUF

16  $\text{\textcircled{S}}$

26

31 *Fine* 1

36

41

45

49 2

53

57

61 *D.S. al Fine*

# LA CUMPARSITA

Voix 2

Musique : RODRIGUEZ

TROMBONE Ut

Arrangement : J. L'OEUF

16  $\text{\textcircled{S}}$

21

26

31 *Fine* 1

36

41

46 2

51

55

60 *D.S. al Fine*

# LA CUMPARSITA

Voix 2

Musique : RODRIGUEZ

TROMBONE à Piston Bb

Arrangement : J. L'OEUF

16  $\frac{\text{C}}{\text{C}}$

21

26

31 *Fine* 1

36

41

46 2

51

55

60 *D.S. al Fine*

# LA CUMPARSITA

Voix 3

Musique : RODRIGUEZ

EUPHONIUM Bb

Arrangement : J. L'OEUF

1

5

9

13

17

21

25

29

*Fine*

# LA CUMPARSITA

Voix 3

## EUPHONIUM Bb

1

33

37

41

45

2

49

53

57

61

*D.S. al Fine*

# LA CUMPARSITA

Voix 3

Musique : RODRIGUEZ

TUBA Ut

Arrangement : J. L'OEUF

1

5

9

13

17

21

25

29

*Fine*

# LA CUMPARSITA

Voix 3

TUBA Ut

1

33

37

41

45

2

49

53

57

61

*D.S. al Fine*

# LA CUMPARSITA

Voix 4

Musique : RODRIGUEZ

SOUBASSOPHONE Bb

Arrangement : J. L'OEUF

1

5

9

13

17

21

25

29

# LA CUMPARSITA

Voix 4

SOUBASSOPHONE Bb

1

33

37

41

45

2

49

53

57

61

*D.S. al Fine*

# LA CUMPARSITA

Voix 4

Musique : RODRIGUEZ

SAX BASSE Bb

Arrangement : J. L'OEUF

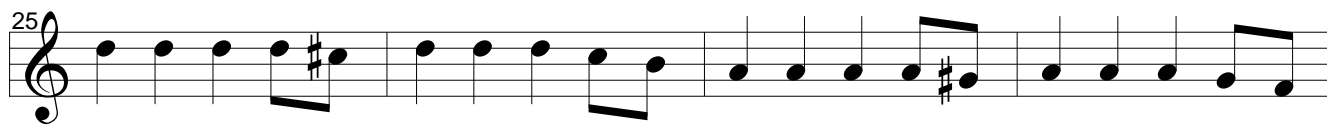
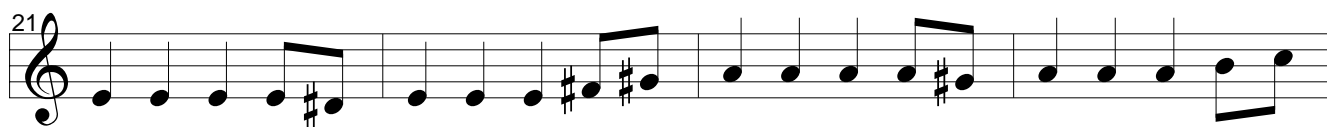
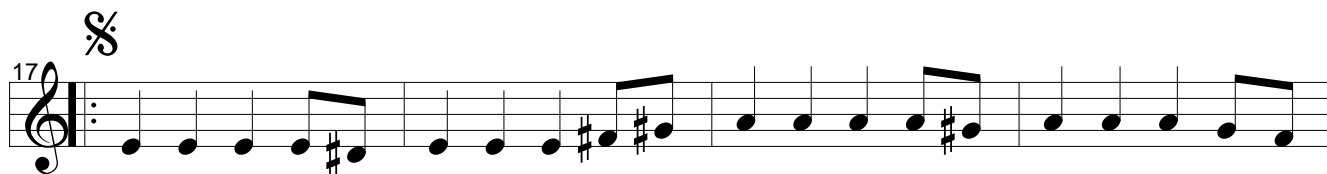
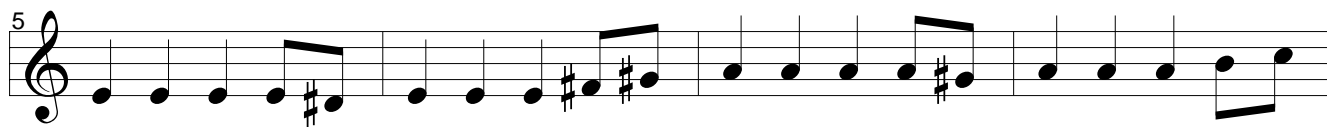

# LA CUMPARSITA

Voix 4

SAX BASSE Bb

1

33

37

41

45

2

49

53

57

61

*D.S. al Fine*

# LA CUMPARSITA

Voix 4

Musique : RODRIGUEZ

SAX BARYTON Eb

Arrangement : J. L'OEUF

# LA CUMPARSITA

Voix 4

SAX BARYTON Eb

1

33

37

41

45

2

49

53

57

61

*D.S. al Fine*

# LA CUMPARSITA

Voix 4

Musique : RODRIGUEZ

CONTREBASSE Ut

Arrangement : J. L'OEUF

1

5

9

13

17

21

25

29

Fine

# LA CUMPARSITA

Voix 4

CONTREBASSE Ut

1

33

37

41

45

2

49

53

57

61

*D.S. al Fine*

# LA CUMPARSITA

Voix 4

Musique : RODRIGUEZ

GUITARE Ut

Arrangement : J. L'OEUF

1 D7 Gm

5 D7 Gm

9 Cm Gm

13 D7 Gm D7 Gm D7 Gm

17  D7 Gm

21 D7 Gm

25 Cm Gm

29 D7 Gm D7 Fine Gm D7 Gm

# LA CUMPARSITA

Voix 4

GUITARE Ut

1

33 Gm D7

37 D7 Edim D7 Gm D7

41 Gm Cm

45 Gm D7 Gm D7 Gm

2

49 Gm Gm G7 Cm Gm

53 Gm Gm G7 Cm F7 Bb F7 Bb

57 Bb D7 Gm

61 D7 Gm D7 Gm

*D.S. al Fine*