BATUMAMBE

Sax Tenor

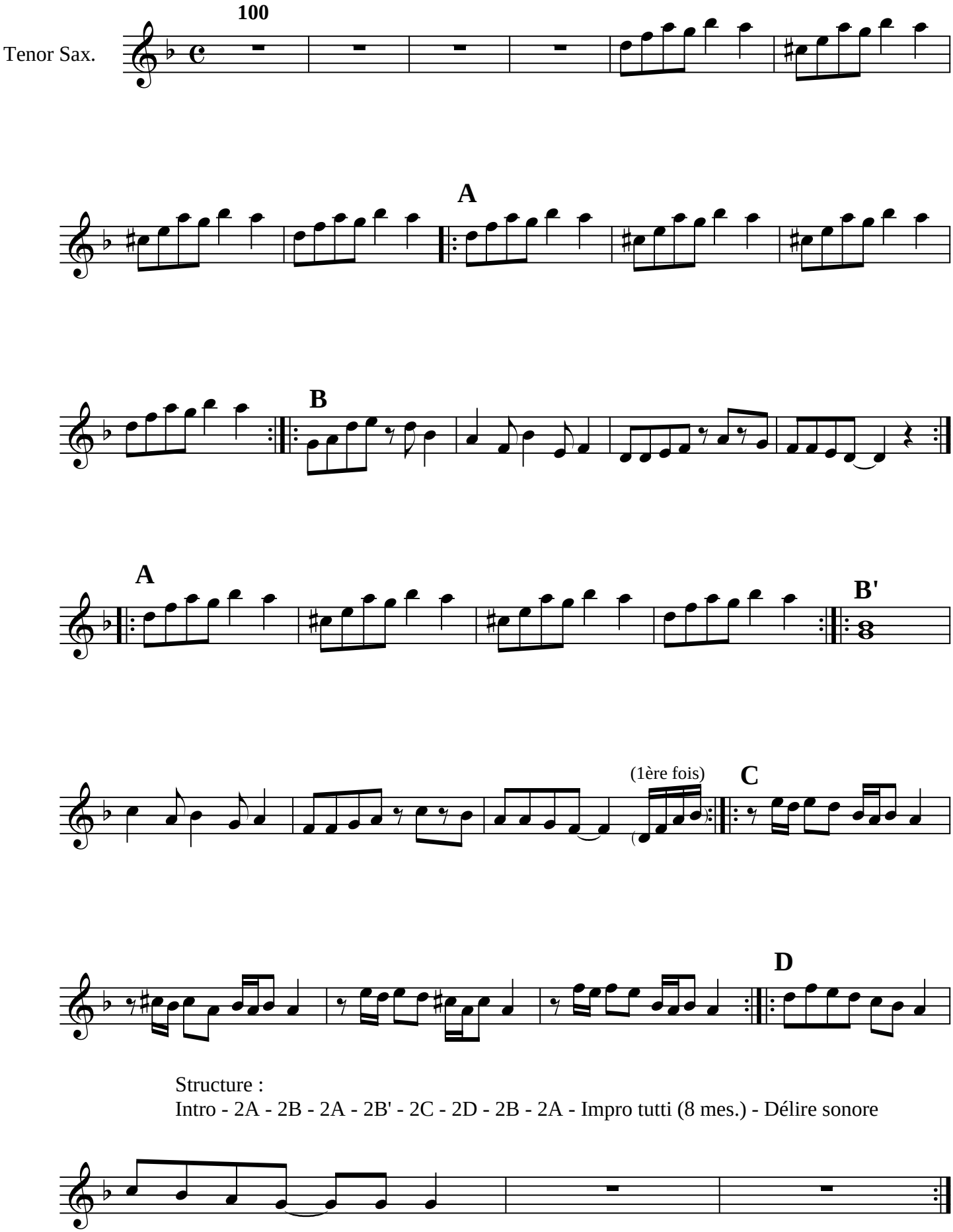

Structure :
Intro - 2A - 2B - 2A - 2B' - 2C - 2D - 2B - 2A - Impro tutti (8 mes.) - Délire sonore